

AICTE Mandatory Disclosure

Mandatory Disclosure	: Updated on 26 th June, 2023
AICTE File No.	: Central/1-36219882230/2023/EOA
Date & Extension of Approval Granted Period of Last approval	: 15 May 2023 For 2023-24

1. NAME OF THE INSTITUTION

Name of the Institution	: IPS College of Technology and Management Gwalior
Address of the Institution	: P.O. IPS College, Shivpuri Link Road Gwalior (M.P.), India - 474001
City & Pin code	: Gwalior – 474001
State/UT	: Madhya Pradesh
Phone number with STD code	: 9285022400,9285032400,9285052400,9285062400,9285072400,9285082400
Fax number with STD code	: 0751 – 2427806
Office hours at the Institution	: 10:00 A.M. to 04:00 P.M.
Academic hours at the Institution	: 10:00A.M. to 04:00 P.M.
Email	: info@ipsgwalior.org, ipsgwalior@gmail.com
Website	: www.ipsgwalior.org
Nearest Railway Station (dist in Km)	: 14 KM
Nearest Airport (dist in Km)	: 25 KM

2. Name and address of the Trust/Society/Company and the Trustees

Name of the organization running the Institution	: Deen Dayal Kirshi Avam Gramin Proudyogiki Vikas Sansthan
Type of the organization	: Society
Address of the organization	: 141 – Sindhi Colony, Lashkar, Gwalior, (M.P.) 474001

3. Name of Principal / Director

Name of Principal / Director	: Dr. Anurag Garg
Exact Designation	: Principal
Phone number with STD code	: 9285022400
FAX number with STD code	: 0751 – 2427806
Email	: principal.ipsgwl@gmail.com
Highest Degree	: Ph. D.
Field of specialization	: Electronics & Communication Engineering

4. Name of the Affiliating University

Program: Engineering

Name of the affiliating University	: Rajiv Gandhi Proudyogiki Vishwavidyala
Address	: Airport Road, Gandhi Nagar, Bhopal (M.P.) – 462033
Website	: www.rgpv.ac.in
Latest affiliation period	: 2022 – 2023

Program: Management

Name of the affiliating University	: Jiwaji University Gwalior
Address	: Jiwaji University, Gwalior (M.P.)-474011
Website	: www.jiwaji.edu
Latest affiliation period	: 2022 - 2023

5. Governance

Members of the board and their brief background

S.No.	Name	Category
1	Mrs. Shobha Mishra	Chairperson
2	Mr. Ashwimi Mishra	Member
3	Mr. Deepak Bansal	Member
4	Regional officer(Ex- officior)	AICTE Nominee
5	Nominee of AICTE	Industrialist / Technologist / Educationalist
6	Nominee of State Government	Industrialist / Technologist / Educationalist
7	Nominee of RGPV Bhopal	Representative of the university
8	Nominee of Jiwaji University Gwalior	Representative of the university
9	Nominee of DTE	State Government Nominee
10	Nominee of DTE	DTE Nominee
11	Dr. Vinod Bhatnagar	Teacher of the College (working with college two years)
12	Dr. Snehika Shrivastava	Teacher of the College(working with college two years)
13	Dr. Anurag Garg	Ex-officer (Member Secretary)

Frequency of Board Meeting and Academic Advisory Body

Thrice in a Year

Organizational chart and processes

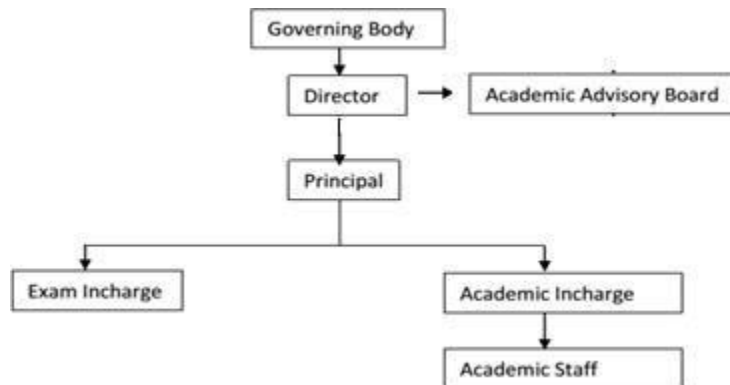

Nature and Extent of involvement of faculty and student in academic affairs/improvements

All the faculty members are actively involved in day to day academic activities of the college. Student representatives have been nominated to various committees.

Mechanism/ Norms and Procedure for democratic / good governance

- A. HOD 'S of the department will conduct meeting for subject allocation among the faculty members after the completion of examination of each semester.
- B. Time table will be prepared in advance and the faculties and students are well informed in advance.
- C. Class Taken Report is prepared on daily basis to monitor the regularity and punctuality of classes taken by each of the faculty.
- D. Class Taken Report is signed by the HOD and countersigned by the Principal every day.
- E. Meetings of various committees are conducted as and when required with the involvement of student representatives.
- F. Annual sports and cultural meet will be held regularly every year and students are encouraged to take part actively in extracurricular activities.

Student feedback on institutional Governance/ Faculty performance

Online student feedback mechanism is available in the institution. Once in a semester, the students provide the feedback of staff in the prescribed format.

IPS College of Technology and Management Gwalior, STUDENTS EVALUATION FORM

Year:

Semester:

Dept:

Date:

Sr. No	Name of the Subject	Name of the staff member	Good	Satisfactory	Not satisfactory
1					
2					
3					
4					

** Open page for remarks on any aspect relating to academic activity.

Grievance Redressal mechanism for faculty, staff and students

- System for Redressal of grievances of faculty, staff and students
- The management of the college follows an open system of administration and grievances from staff and students are given the utmost attention.

- Complaints and suggestion boxes are kept at a number of places in the campus and also in the hostels.
- The suggestions and complaints are carefully looked into and remedial measures undertaken. Responses are also publicized through notice boards.
- In case of indiscipline, a committee appointed by the principal enquires into the matter by calling witnesses and recommendations are made about the action to be taken by the management.
- Grievances regarding the staff in terms of salary, promotions etc., are carefully looked into by the HR department in consultation with the Principal and remedial measures taken.
- Class Committee meetings are held in which grievances of students are taken note of and remedial measures taken.
- A student welfare officer looks into the welfare of the students and advises the management for necessary action.

<http://www.ipsgwalior.org/grivancecell.php>

Establishment of Anti Ragging Committee

- A Dr. Anurag Garg (chairperson)
- B Dr. Rama Tyagi
- C Dr. Pradeep Chauhan
- D Dr. Vijay Moghe
- E Dr. Vinod Bhatnagar

Establishment of Online Grievance Redressal Mechanism

- A Dr. Anurag Garg (Chairperson)
- B Dr. Atul Kaushik
- C Dr. Kalpana Kushwah
- D Dr. Vinod Bhatnagar
- E Dr. Jyoti Mishra
- F Mr. Abhinav Vidhwansh
- G Mr. Urvesh Narwaria

Establishment of Internal Complaint Committee (ICC)

- A Dr. Kalpana Kushwah (Chairperson)
- B Dr. Snehika Shrivastava
- C Dr. Somya Bajpai
- D Dr. Amit Jain
- E Mrs. Preeti Bhargav
- F Mr. Harshit Shrivastava
- G Mr. Sharad Bhatnagar

Establishment of Committee for SC/ST

- A Dr. Manoj Narwariya (Chairperson)
- B Mr. Urvesh Narwariya
- C Ms. Neha Yadav

- D Mr. Satrugan Mishra
 E Mr. Anand Bhatnagar
 F Mr. Rajesh Pratap Singh
 G Mrs. Shobha Rani

Industry Institute Interface Panel

- A Dr. Anurag Garg
 B Dr. Atul Kaushik
 C Dr. Vinod Bhatnagar
 D Mr. Atul Tripathi

6. Programmes:

a. Name of the Programmes approved by AICTE: Eng. & Tech. and Management

b. Status of Accreditation of the Courses:

NBA Accreditation Status		
1	Name/ List of Programmes/ Courses Accredited	Nil
2	Applied for Accreditation	Not applicable
	A. Applied but visit not happened	
	B. Visit happened but result awaited	
3	List of programmes/ courses Not Applied	B. Tech/M. Tech (all courses)

NAAC Accreditation Status		
1	Accredited	Nil
2	Applied for Accreditation	Not applicable
	A. Applied but visit not happened	
	B. Visit happened but result awaited	

Total Number of Courses: 8 Courses

For each programme, the following details are to be given:

Name: B.Tech (CSE, ME, CE, EC, EE), M.Tech (CTM, MD), MBA

Number of seats: CSE- 120, ME- 60, CE-60, EC-30, EE-60, CTM- 18, MD-18, MBA- 120

Duration: For B.Tech 4 years (8 semesters)

For M.Tech 2 years (4 semesters)

For MBA 2 years (4 semesters)

Cut off marks/rank of admission:

For B.Tech - Minimum 50% marks in 10+2

For M.Tech - Minimum 60% marks in BE/B.Tech

For MBA- Minimum 45% marks in Bachelor Degree

Fee:

For B. Tech: Rs. 62000 (Tuition Fee) Per Annum

<https://www.ipsgwalior.org/be.php>

For M. Tech: Rs. 62000 (Tuition fee) Per Annum

<http://www.ipsgwalior.org/mtech.php>

For MBA: Rs. 55000 (Tuition fee) Per Annum

<http://www.ipsgwalior.org/mba.php>

Placement Facilities: Available in Campus

Campus placement in the last three years with minimum salary, maximum salary and average salary:

For B.Tech

Minimum Salary Rs.3.0 LPA

Maximum Salary Rs.11.0 LPA

Average Salary Rs.6.2 LPA

Median Salary Rs. 5.5 LPA

For MBA

Minimum Salary Rs.3.0 LPA

Maximum Salary Rs 11.0 LPA

Average Salary Rs.5.8 LPA

Median Salary Rs. 4.7 LPA

7. Faculty

Branch wise faculty members:

Computer Science Engineering

Mr. Vineet Raj Singh Kushwah

Mr. Purushottam Verma

Ms. Aarti Vig

Ms. Richa Pathak

Ms. Deepika Tomar

Ms. Shilpa Vijay
Ms. Sweta Sharma
Mr. Sushil K Chaturvedi
Ms. Akanksha Gahoi
Ms. Tanvi Upadhyay
Ms. Deepa Yadav
Ms. Neha Sharma
Ms. Soumya Bajpai
Mr. Vikas Sharma
Mr. Vaibhav Raj Chauhan
Mr. Aditya Agnihotri
Ms. Saira Baghel
Mr. Abhinav Vidwans
Mr. Ashok Kumar Nagar
Ms. Ajita Mishra
Ms. Soumya Shrivastava
Mr. Raju Sharma
Ms. Apporva Shrivastava
Ms. Krati Gupta

Civil Engineering

Dr. Manoj Sharma
Dr. Bhagwat Prasad Mudgal
Mr. Piyush Kumar
Mr. Abhishek Mishra
Ms. Priya Rao
Mr. Deepak Kumar Pachauria
Mr. Himanshu Gupta
Ms. Anuradha Sharma

Mr. Banke Lal Prajapati

Mr. Dipak Sharma

Mr. Akshay Sharma

Ms. Neha Mandhan

Mr. Dharmendra Katroliya

Mr. Trilok Goyal

Mr. Vaibhav Jadon

Mechanical Engineering

Dr. Manoj Narwariya

Mr. Satrugan Mishra

Mr. Rajesh Pratap Singh

Mr. Sudhir Sharma

Mr. Ganesh Pal Singh Jadon

Mr. Prem Prakash Pandit

Mr. Juber Hussin

Mr. Neeraj Saraswat

Mr. Arun Kumar Gupta

Mr. Yogendra Singh Yadav

Mr. Saurabh Priyadarshi

Mr. Deepak Kumar Gaud

Mr. Sachindra Dhakad

Mr. Satyendra Singh Gurjar

Mr. Ravinandan Singh Tomar

Electrical Engineering

Mr. Alok Pathak

Mr. Neeraj pandey

Mr. Amit Shrivastava

Ms. Perna Soni

Ms. Madhu Agrawal

Ms. Neha Mishra

Ms. Renu Agrawal

Ms. Ritu Dwivedi

Ms. Pooja Singh

Ms. Jyoti Tomar

Ms. Neetu Agrawal

Ms. Pratima Kushwah

Electronics & Communication Engineering

Dr. Anurag Garg

Mr. Akash Agarwal

Mr. Ranjeet Pratap Singh Bhadoriya

Mr. Jitendra Singh

Dr. Shailendra Kumar Dwivedi

Mr. Sonu Pandey

Ms. Deepa Singh

Applied Science

Dr. Jyoti Mishra

Dr. Snehika Shrivastava

Ms. Monisha Singh

Mr. Hemant Bhargav

Mr. Mukesh Singh Sengar

Mr. Anand Bhatnagar

Mr. Pramendra Chaturvedi

Ms. Geeta Sharma

Ms Shilpi Dubey

Mr. Hitesh Karan

Mr. Ranjeet Singh Yadav

Mr. Naveen Kumar Singh

Dr. Neeraj Kumar

Mr. Shailesh Jha

a. Permanent Faculty: 87

b. Adjunct Faculty: NIL

c. Permanent Faculty: Student Ratio: 1:20 ratio

8. Profile of Vice Chancellor/Director/Principal/Faculty:

Dr. Anurag Garg, Principal

	Name	Dr. Anurag Garg
	Date of Birth	01/08/1982
	Unique ID	
	Education Qualifications	Ph.D (Electronics & Communication Engineering), M.Tech (Optical Communication)
Work Experience	Teaching	16 years
	Research	03 years
	Industry	01 Years
	Others	
	Area of Specialization	Optical Communication
	Courses taught	Eng. & Tech.
Research guidance (Number of Students)	No. of papers published in National/ International Journals/ conferences	International Journals-06 International conferences- 01 National conferences-01
	Master (Completed/Ongoing)	Nil
	Ph.D(Completed/Ongoing)	Nil
	Projects Carried out	Nil
	Patents (Filed & granted)	02
	Research Publications	08
	No. of Books Published	Nil

9. Fee

Details of fee, as approved by State Fee Committee, for the Institution

Fee fixed by the Government for B.Tech categories Rs. 62000 per Annum

Fee fixed by the Government for M.Tech categories Rs. 62000 per Annum

Fee fixed by the Government for MBA categories Rs. 55000 per Annum

Time schedule for payment of fee for the entire programme - Per semester

No. of Fee waivers granted with amount and name of students - NIL

Number of scholarship offered by the Institution, duration and amount - NIL

Criteria for fee waivers/scholarship - NA

Estimated cost of Boarding and Lodging in Hostels - Rs. 65000 per annum

10. Admission

Number of seats sanctioned with the year of approval

No. of seats approved

B.Tech - 330 Seats, M.Tech - 36 Seats, M.B.A. - 120 Seats, (Total 486 Seats)

Number of Students admitted under various categories each year in the last three years

UG (B.Tech)

Year/ Course	SC	ST	OBC
2020-2021	23	00	94
2021-2022	29	00	110
2022-2023	31	00	90

PG (M.Tech & MBA)

Year/ Course	SC	ST	OBC
2020-2021	06	00	11
2021-2022	11	00	10
2022-2023	44	00	56

Number of applications received during last two years for admission under Management Quota and number admitted - NA

11. Admission Procedure

Mention the admission test being followed, name and address of the Test Agency and its URL (website)-

<https://dte.mponline.gov.in/portal/services/onlinecounselling/counshomepage/home.aspx>

Calendar for admission against Management/vacant seats:

NA

Last date of request for applications

Last date of submission of applications

Dates for announcing final results

Release of admission list (main list and waiting list shall be announced on the same day)

Date for acceptance by the candidate (time given shall in no case be less than 15 days)

Last date for closing of admission

Starting of the Academic session

The waiting list shall be activated only on the expiry of date of main list

12. Criteria and Weightage for Admission

12Th Marks, JEE Mains Marks, Diploma Marks & B.Tech Marks

13. List of Applicants

390 Applications

14. Results of Admission under Management seats/Vacant seats

NA

15. Information of Infrastructure and Other Resources Available

Number of Class Rooms and size of each

148 Sqm

Number of Tutorial rooms and size of each

37Sqm

Number of Laboratories and size of each

4142 Sqm

Number of Computer Centers:

01

Number of Drawing Halls with capacity of each

01 (209 Sqm)

Number of Computer Centers with capacity of each

315 Sqm

Central Examination Facility, Number of rooms and capacity of each

68Sqm

Barrier Free Built Environment for disabled and elderly persons

Available

Occupancy Certificate

Available

Fire and Safety Certificate

Available

Hostel Facilities

Available

Library

Number of Library books/ Titles/ Journals available (program-wise) - **Eng. & Tech. and Management**

No. of Library Books: 30930

No. of titles: 6458

Number of national/ international journals: 368

No. of magazines: 05

E- Library facilities: **Digital Library Facility is available with LIBSYS Software**

Laboratory and Workshop

Name of different Labs & Workshops

Engineering Physics Lab, Engineering Chemistry Lab, Communication Skills Lab, Basic Mechanical Engineering Lab, Mechanical Workshop, CAD/CAM Lab, Fluid Mechanics Lab, Thermal Engineering Lab, Heat & Mass Transfer Lab, Vibration Lab, I.C. Engine Lab, Automobile Engineering Lab, Strength of Material Lab, Engineering material Lab, Surveying Lab, Engineering mechanics Lab, Highway Engineering Lab, Geology Lab, Civil workshop, Soil mechanics Lab, Computer Software Lab, Operating Systems Lab, System Programming Lab, Multimedia Lab, Database Management Systems Lab, Data Structures Lab, Advanced UNIX programming Lab, Computer Maintenance Workshop , Basic Electrical & Electronics Engineering Lab, Electrical Instrumentation Lab, Power Electronics & Drive Lab, Electrical Machine Lab, Power System & Protection Lab, Control System Lab, Network Analysis Lab, Electrical Workshop, Antenna and Wave Propagation Lab, Electronics Device & Circuit Lab, Analog and Digital Communication lab, Digital Circuit and Systems Lab, Electronics Workshop, Optical Communication Lab, Microprocessor Lab, Microwave Engineering Lab, Project lab.

Computing Facilities

Internet Bandwidth

300 Mbps

Number and configuration of System

365 systems

Total number of system connected by LAN

365 systems

Total number of system connected by WAN

365 systems

Major software packages available

7

Special purpose facilities available

Innovation Cell-

Yes

Social Media Cell

Yes

Compliance of the National Academic Depository (NAD), applicable to PGCM/PGDM Institutions and University Departments

List of facilities available

Games and Sports Facilities

Available

http://www.ipsgwalior.org/sports_facilities.php

Extra-Curricular Activities

Available

Soft Skill Development Facilities

Available

<https://www.youth4work.com/onlinetalenttest>

Teaching Learning Process

Curricula and syllabus for each of the programmes as approved by the University

RGPV approves curricula and syllabus for Eng. & Tech. And Management.

Academic Calendar of the University

Four year B.Tech programme is spread over 8 semesters.

Two year M.Tech programme is spread over 4 semesters.

Two year MBA programme is spread over 4 semesters.

Academic Time Table with the name of the Faculty members handling the Course

YES. Academic time table is prepared before the commencement of classes for each semester.

Teaching Load of each Faculty

Teaching work load of the faculty is allocated as per the orders of the AICTE.

Internal Continuous Evaluation System and place

Periodic tests, surprise tests, assignments, internal examinations are held during a period of each.

Student's assessment of Faculty, System in place mentoring system is introduced and each student's performance is evaluated and remedial action is taken by the respective teacher.

For each Post Graduate Courses give the following:

Title of the Course: **Eng. & Tech. and Management**

Curricula and Syllabi: **As per RGPV**

Laboratory facilities exclusive to the Post Graduate Course

Computer Laboratory is available- Special Purpose Software, all design tools.

Academic Calendar and frame work'

http://www.ipsgwalior.org/a_calendar.php

16. Enrollment of students in the last 3 years

Year/ Course	UG (B.Tech)	PG (M.Tech)	PG (MBA)
2020-2021	194	25	60
2021-2022	201	22	67
2022-2023	177	24	147

17. List of Research Projects/ Consultancy Works

- Developing 3 D Printing Machine for industrial use.
- Developing Fluid Mechanics Laboratory equipment.
- Solving the problem of defects in welding for Aditya Enterprise, an E-Rickshaw company.
- Developing Thermite welding system for industrial use.
- Developing a friction welding attachment for simple drilling machine.
- Implementation of 5S at Gargi Paints, Gwalior.
- Awareness Program on TQM at Gargi Paints, Gwalior.
- Implementation of ISO 9001:2008 at M/S Gayatri Auto Industries, Gwalior.
- Design of drill jig for hollow stud at M/S Gayatri Auto Industries, Gwalior.
- Develop a methodology to reduce rejection during process of machine component at M/S Gayatri Auto Industries, Gwalior.
- Develop a suitable of cutting fluid for tapping operation of special nut at M/S Gayatri Auto Industries, Gwalior.

18. LoA and subsequent EoA till the current Academic Year

https://www.ipsgwalior.org/download/aicte_loa_and_eoa.pdf